晶采光電科技股份有限公司
AMPIRE CO., LTD.

SPECIFICATIONS FOR LCD MODULE

CUSTOMER	
CUSTOMER PART NO.	
AMPIRE PART NO.	AM-800600KFTMQW-T01H
APPROVED BY	
DATE	

☑ Approved For Specifications
☐ Approved For Specifications & Sample

AMPIRE CO., LTD.
4F., No.116, Sec. 1, Xintai 5th Rd., Xizhi Dist., New Taipei City 221, Taiwan (R.O.C.)
22181 新北市 汐止區 新台五路一段 116 號 4 樓(東方科學園區 A 棟)
TEL:886-2-26967269 , FAX:886-2-26967196 or 26967270

APPROVED BY	CHECKED BY	ORGANIZED BY

RECORD OF REVISION

Revision Date	Page	Contents	Editor
2013/9/13	-	New Release	Kokai

1. INSTRUCTION

Ampire 10.4” Display Module is a color active matrix TFT-LCD that uses amorphous silicon TFT as a switching device. This model is composed of a TFT-LCD panel , a driving circuit , power supply circuit and a LED backlight system . This TFT-LCD has a high resolution SVGA (800(R.G.B) X 600) and can display up to 16.2M colors.

1-1. Features

- 10.4” (diagonal) configuration
- Input interface voltage: 3.3V
- LCD type: Transmissive , Normally White
- LVDS Interface
- **Projected Capacitive Touch Screen. USB Interface.**
- **TP Controller (EETI).**

1-2. Applications

- Portable TV
- Car user DVD
- Industrial application

2. PHYSICAL SPECIFICATIONS

Item	Specifications	unit
Display resolution(dot)	800RGB (W) x 600(H)	dots
Active area	211.2 (W) x 158.4(H)	mm
View area	214.8(W) x 162.7(H)	mm
Pixel pitch	0.264 (W) x 0.264 (H)	mm
Color configuration	R.G.B -stripe	-
Overall dimension	243.3(W) x 185.6(H) x 9.95(D)	mm
Viewing direction	6 o’clock	-
Brightness	**850**	cd/m^2
Contrast ratio	500	-
Display color	262K / 16.2M	color
Backlight unit	LED	-

3. ABSOLUTE MAX. RATINGS

3-1 Electrical Absolute Rating

3-1-1 TFT LCD Module

Item	Symbol	Values		UNIT	Note
		Min.	Max.		
Power voltage	VDD	-0.3	4.0	V	GND=0V
Voltage range at any terminal	-	-0.3	VDD+0.3	V	

3-2 Environment Absolute Rating

Item	Symbol	Min.	Max.	Unit	Note
Operating Temperature	Topa	-20	70	℃	
Storage Temperature	Tstg	-30	80	℃	

4. ELECTRICAL CHARACTERISTICS

Item	Symbol	Min	Typ	Max	Unit	Note
Power Voltage	VDD	-	3.3	-	V	
LED Power Voltage	VCC	-	12	-	V	
High-level Input Voltage	VIH	0.8Vcc	-	Vcc	V	
Low-level Input Voltage	VIL	GND	-	0.2Vcc	V	
Differential Input High Threshold	VTH	-	-	0.1	V	
Differential Input Low Threshold	VTL	-0.1	-	-	V	

5. OPTICAL CHARACTERISTICS

Item		Symbol	Conditions	Min	Typ	Max	Unit	Note
Contrast Ration		CR	Viewing normal angle Θx = Θy = 0	-	500	-	-	
Response Time		TR		-	5	10	ms	(2)
		TF		-	15	20	ms	
Viewing Angle	Hor.	Θx+	Center CR>10	-	70	-	deg	(3)
		Θx-		-	70	-	deg	
	Ver.	Θy+		-	50	-	deg	
		Θy-		-	60	-	deg	
Module Chromaticity	Red	XR	Viewing normal angle Θx = Θy = 0	0.550	0.600	0.650		
		YR		0.294	0.344	0.394		
	Green	XG		0.304	0.354	0.404		
		YG		0.529	0.579	0.629		
	Blue	XB		0.105	0.155	0.205		
		YB		0.076	0.126	0.176		
	White	XW		0.240	0.290	0.340		
		YW		0.268	0.318	0.368		
Brightness		-	ILED = 480mA	**680**	**850**	-	Lux	(4)

*Note (1) These items are measured by BM-7 in the dark room (no ambient light)

*Note (2) Definition of Response Time (TR,TF)：

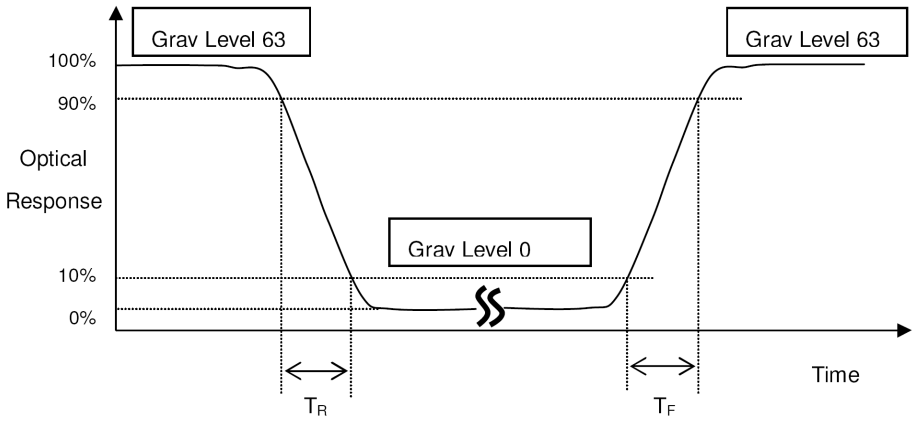

*Note (3) Definition of Viewing Angle

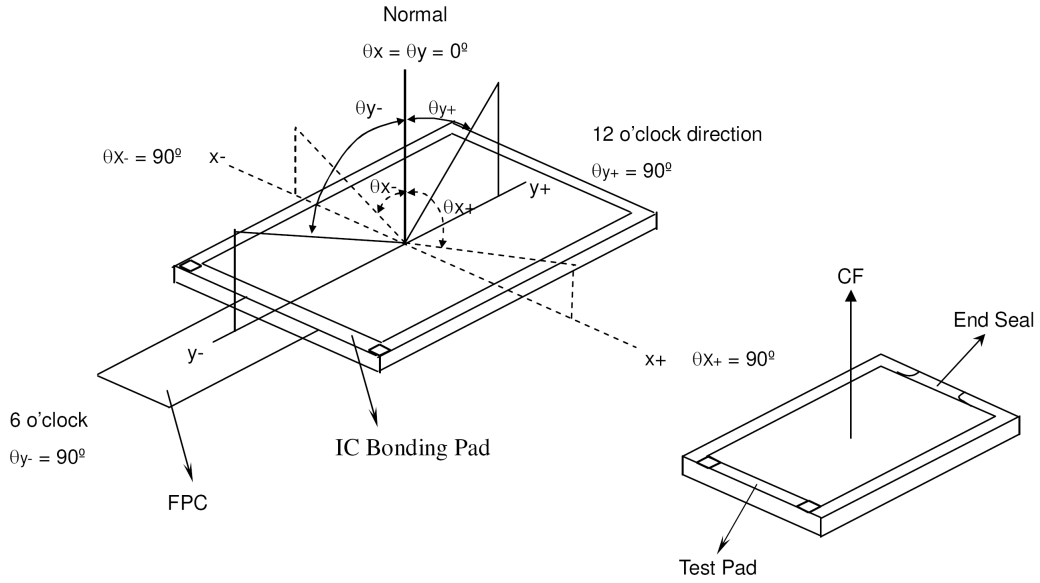

*Note (4) The Brightness is at the center of V.A(Viewing Area).

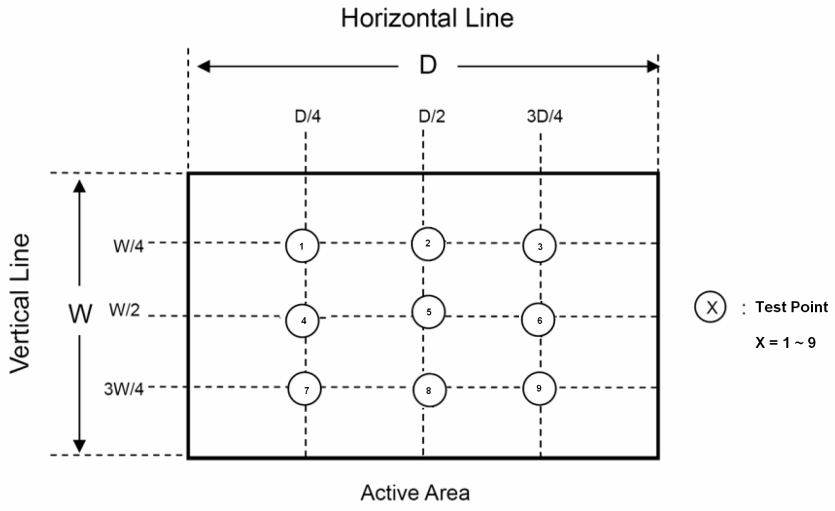

6. Backlight Driving Circuit

Item	Symbol	Min	Typ	Max	Unit	Note
LED Voltage	VLED	-	22.4	-	V	Note(1)
LED Current	ILED	-	320	-	mA	
LED life time	-	-	50,000	-	Hr	Note(2)
LED DRIVER Power Current	ICC(VCC=12V)	-	780	-	mA	
Dimming Voltage	-	3	3.3	5.5	V	
Dimming duty cycle	-	5	-	100	%	

Note (1) The constant current source is needed for white LED back-light driving. When LCM is operated over 60 deg.C ambient temperature, the I_{LED} of the LED back-light should be adjusted to 255mA max

Note (2) Brightness to be decreased to 50% of the initial value.

Note (3) VLEDADJ is PWM signal input. It is for brightness control.

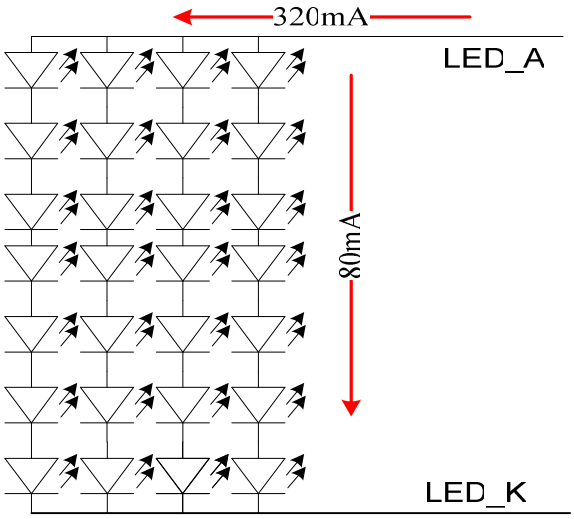

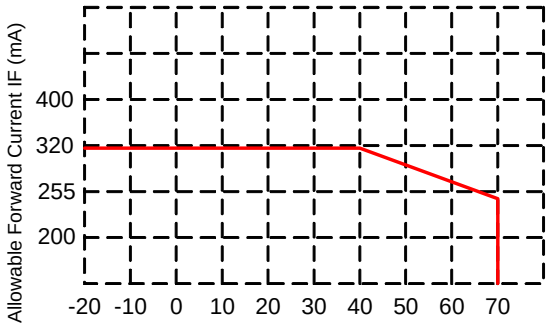

6.1 PWM Dimming Control

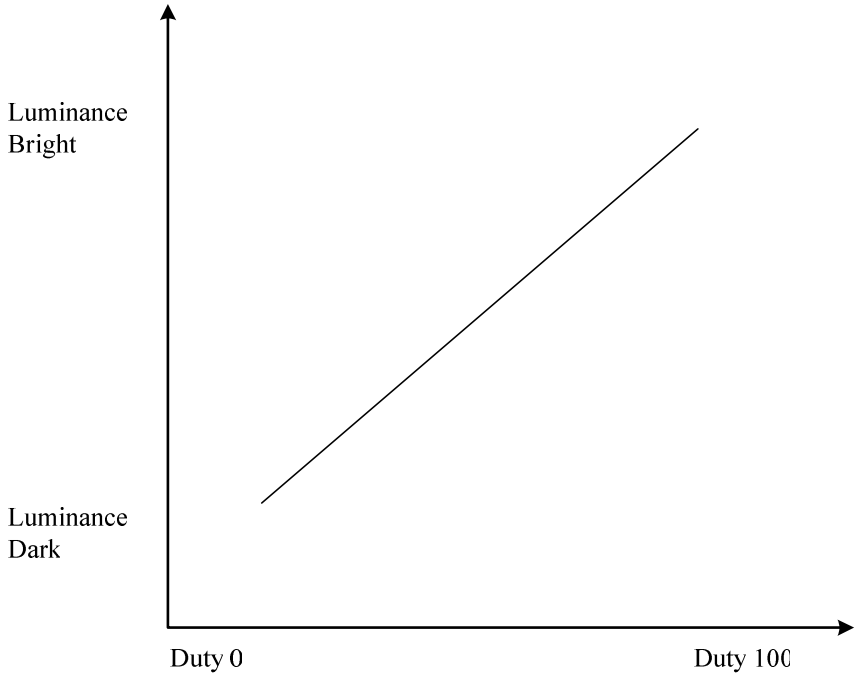

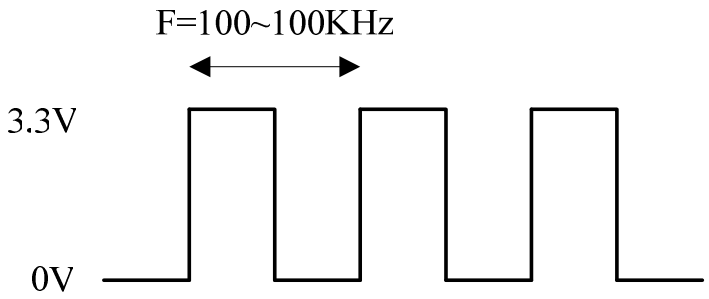

TOUCH PANEL ELECTRICAL SPECIFICATION

Touch Screen	Projected capacitive type
Host interface	USB : Full-speed, 12Mbps
Operating Voltage	+5V DC for USB
Power Consumption	Typical (T.B.D) mA
Sample rate	100 sps (sample per second)

ITEM	Symbol	MIN	TYP	MAX	UNIT
Touch panel power supply	VIN	4.75	5	5.25	V
Touch panel power supply current at Normal operation mode	I_{VIN}	--	45(Reference)	--	mA
Touch panel power supply current at USB suspend mode	I_{VIN}	--	TBD	--	uA

Pin No	Symbol	I/O	Function
1	DGND	P	Digital ground Power
2	DA-	D	USB differential signal
3	DA+	D	USB differential signal
4	VIN	P	**USB Power 5V**
5	NA	-	No connection
6	NA	-	No connection

7. INTERFACE

CN1 : LCM PIN Definition

Pin no	Symbol	Function
1	VDD	Power Supply:3.3V
2	VDD	Power Supply:3.3V
3	GND	Power Ground
4	DPS	Reverse Scan Function [H:Enable ; L:Disable]
5	RxIN0-	Transmission Data of Pixels 0
6	RxIN0+	Transmission Data of Pixels 0
7	GND	Power Ground
8	RxIN1-	Transmission Data of Pixels 1
9	RxIN1+	Transmission Data of Pixels 1
10	GND	Power Ground
11	RxIN2-	Transmission Data of Pixels 2
12	RxIN2+	Transmission Data of Pixels 2
13	GND	Power Ground
14	RxCLKIN-	LVDS receiver signal clock
15	RxCLKIN+	LVDS receiver signal clock
16	GND	Power Ground
17	RxIN3-	**No connection**
18	RxIN3+	**No connection**
19	RSV	Reserved for internal test. Please treat it as NC
20	SEL68	**Reserved for internal test. Please treat it as NC**

CN2 : Backlight adjustment PIN Definition

Pin no	Symbol	Function
1	VCC	Power Supply:12V
2	GND	Power Ground
3	ON/OFF	Function selection:5V-Backlight ON , GND-Backlight OFF
4	Dimming	Adjust brightness
5	N/A	No Connection

CN4 : Backlight Power Source PIN Definition

Pin no	Symbol	Function
1	A	Power 19.8V
2	K	Power Ground

8. Signal Characteristics

8.1 Pixel Format Image

Following figure shows the relationship between input signal and LCD pixel format.

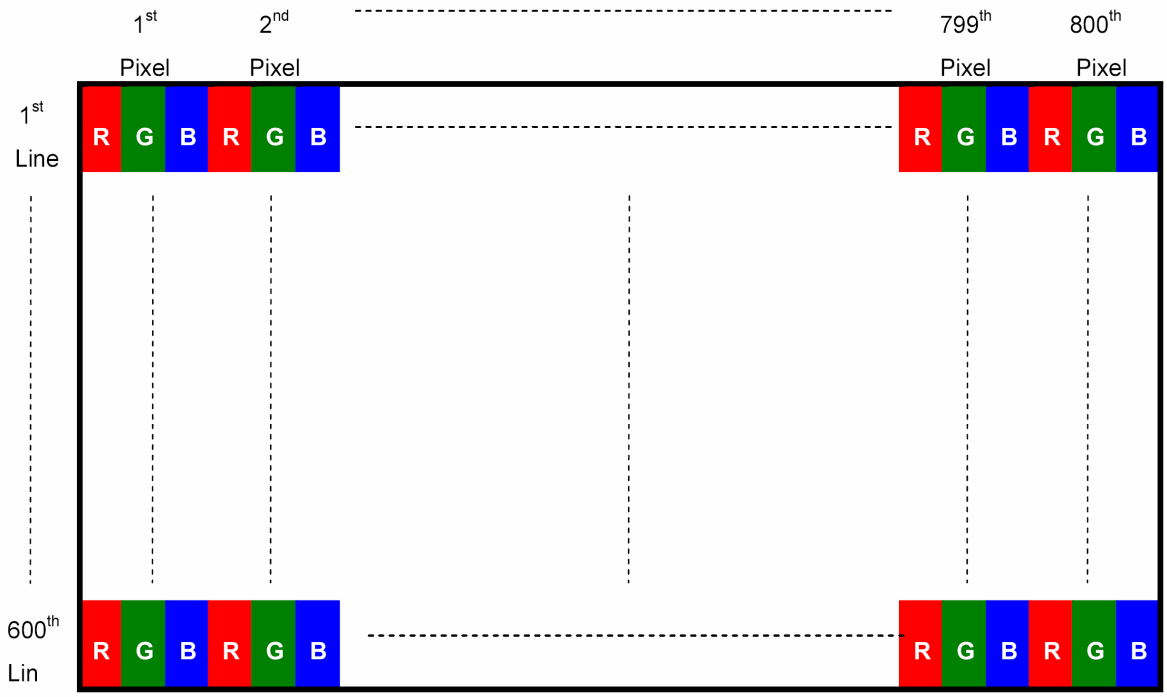

8.2 Scanning Direction

The following figures show the image seen from the front view. The arrow indicates the direction of scan.

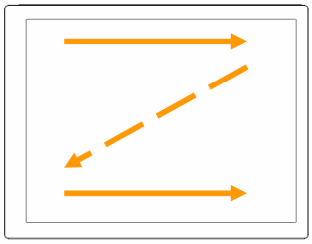

Fig. 1 Normal scan (Pin4, DPS = Low or NC)

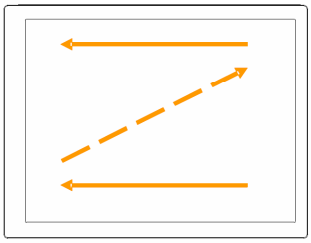

Fig. 2 Reverse scan (Pin4, DPS = High)

8.3 The Input Data Format

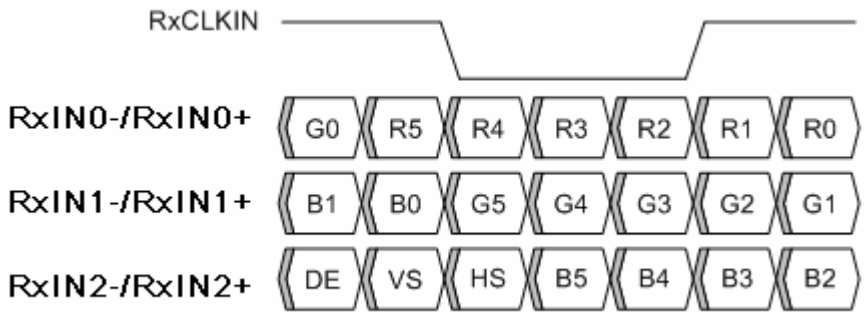

Note : R/G/B data 5 : MSB, R/G/B data 0 : LSB

Signal Name	Description	Remark
R5 R4 R3 R2 R1 R0	Red Data 5 (MSB) Red Data 4 Red Data 3 Red Data 2 Red Data 1 Red Data 0 (LSB)	Red-pixel Data Each red pixel's brightness data consists of these 6 bits pixel data.
G5 G4 G3 G2 G1 G0	Green Date 5 (MSB) Green Date 4 Green Date 3 Green Date 2 Green Date 1 Green Date 0 (LSB)	Green-pixel Data Each green pixel's brightness data consists of these 6 bits pixel data.
B5 B4 B3 B2 B1 B0	Blue Data 5 (MSB) Blue Data 4 Blue Data 3 Blue Data 2 Blue Data 1 Blue Data 0 (LSB)	Blue-pixel Data Each blue pixel's brightness data consists of these 6 bits pixel data.
RxCLKIN+ RxCLKIN-	LVDS Clock Input	
DE	Display Enable	
VS	Vertical Sync	
HS	Horizontal Sync	

9. Timing Characteristics

Horizontal Timing

Parameter	Symbol	Spec.			Unit
		Min.	Typ.	Max.	
Horizontal Display Area	thd		800		DCLK
DCLK frequency	Fclk	-	40	50	MHz
One Horizontal Line	th	862	1056	1200-	DCLK
HS pulse width(Min.)	thpw		1		DCLK
HS pulse width (Typical.)	thpw		-		DCLK
HS pulse width (Max.)	thpw		40		DCLK
HS Back Porch (Blanking)	thb	46	46	46	DCLK
HS Front Porch	thfp	16	210	354	DCLK

Vertical Timing

Parameter	Symbol	Spec.			Unit
		Min.	Typ.	Max.	
Vertical Display Area	tvd		600		TH
VS period	tv	624	635	700	TH
VS pulse width	thpw	1	-	20	TH
VS Back Porch (Blanking)	tvb	23	23	23	TH
VS Front Porch	thfp	1	12	77	TH

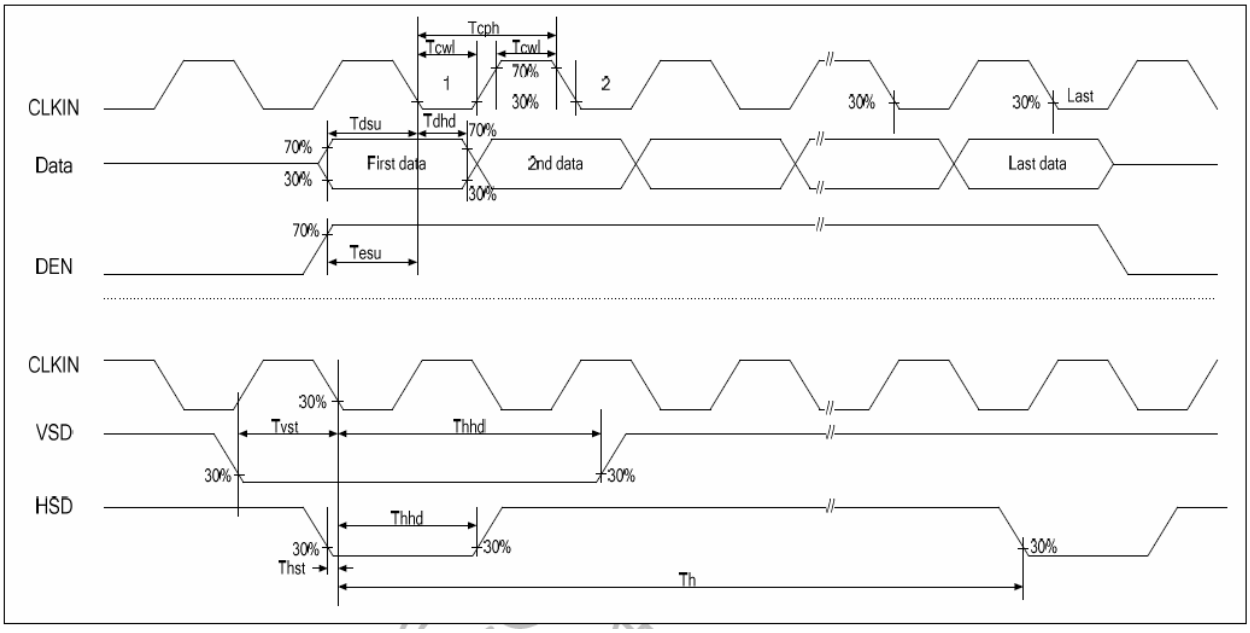

10. QUALITY AND RELIABILITY

Test Item	Test Conditions	Note
High Temperature Operation	70±3°C , t=240 hrs	
Low Temperature Operation	-20±3°C , t=240 hrs	
High Temperature Storage	80±3°C , t=240 hrs	1,2
Low Temperature Storage	-30±3°C , t=240 hrs	1,2
Thermal Shock Test	-20°C ~ 25°C ~ 70°C 30 m in. 5 min. 30 min. (1 cycle) Total 5 cycle	1,2
Humidity Test	60 °C, Humidity 90%, 240 hrs	1,2
Vibration Test (Packing)	Sweep frequency : 10 ~ 55 ~ 10 Hz/1min Amplitude : 0.75mm Test direction : X.Y.Z/3 axis Duration : 30min/each axis	2
Electro Static Discharge	±2KV, Human Body Mode, 100pF/150Ω	

Note 1 ： Condensation of water is not permitted on the module.

Note 2 ： The module should be inspected after 1 hour storage in normal conditions (15-35℃ , 45-65%RH).

Definitions of life end point :

- Current drain should be smaller than the specific value.
- Function of the module should be maintained.
- Appearance and display quality should not have degraded noticeably.
- Contrast ratio should be greater than 50% of the initial value.

11. USE PRECAUTION

11.1 Handling precautions

1) The polarizing plate may break easily so be careful when handling it. Do not touch, press or rub it with a hard-material tool like tweezers.
2) Do not touch the polarizing plate surface with bare hands so as not to make it dirty. If the surface or other related part of the polarizing plate is dirty, soak a soft cotton cloth or chamois leather in benzine and wipe off with it. Do not use chemical liquids such as acetone, toluene and isopropyl alcohol. Failure to do so may bring chemical reaction phenomena and deteriorations.
3) Remove any spit or water immediately. If it is left for hours, the suffered part may deform or decolorize.
4) If the LCD element breaks and any LC stuff leaks, do not suck or lick it. Also if LC stuff is stuck on your skin or clothing, wash thoroughly with soap and water immediately.

11.2 Installing precautions

1) The PCB has many ICs that may be damaged easily by static electricity. To prevent breaking by static electricity from the human body and clothing, earth the human body properly using the high resistance and discharge static electricity during the operation. In this case, however, the resistance value should be approx. 1MΩ and the resistance should be placed near the human body rather than the ground surface. When the indoor space is dry, static electricity may occur easily so be careful. We recommend the indoor space should be kept with humidity of 60% or more. When a soldering iron or other similar tool is used for assembly, be sure to earth it.
2) When installing the module and ICs, do not bend or twist them. Failure to do so may crack LC element and cause circuit failure.
3) To protect LC element, especially polarizing plate, use a transparent protective plate (e.g., acrylic plate, glass etc) for the product case.

Do not use an adhesive like a both-side adhesive tape to make LCD surface (polarizing plate) and product case stick together. Failure to do so may cause the polarizing plate to peel off.

11.3 Storage precautions

1) Avoid a high temperature and humidity area. Keep the temperature between 0℃ and 35℃ and also the humidity under 60%.
2) Choose the dark spaces where the product is not exposed to direct sunlight or fluorescent light.
3) Store the products as they are put in the boxes provided from us or in the same conditions as we recommend.

11.4 Operating precautions

1) Do not boost the applied drive voltage abnormally. Failure to do so may break ICs. When applying power voltage, check the electrical features beforehand and be careful. Always turn off the power to the LC module controller before removing or inserting the LC module input connector. If the input connector is removed or inserted while the power is turned on, the LC module internal circuit may break.
2) The display response may be late if the operating temperature is under the normal standard, and the display may be out of order if it is above the normal standard. But this is not a failure; this will be restored if it is within the normal standard.
3) The LCD contrast varies depending on the visual angle, ambient temperature, power voltage etc. Obtain the optimum contrast by adjusting the LC dive voltage.
4) When carrying out the test, do not take the module out of the low-temperature space suddenly. Failure to do so will cause the module condensing, leading to malfunctions.
5) Make certain that each signal noise level is within the standard (L level: 0.2Vdd or less and H level: 0.8Vdd or more) even if the module has functioned properly. If it is beyond the standard, the module may often malfunction. In addition, always connect the module when making noise level measurements.
6) The CMOS ICs are incorporated in the module and the pull-up and pull-down function is not adopted for the input so avoid putting the input signal open while the power is ON.
7) The characteristic of the semiconductor element changes when it is exposed to light emissions, therefore ICs on the LCD may malfunction if they receive light emissions. To prevent these malfunctions, design and assemble ICs so that they are shielded from light emissions.
8) Crosstalk occurs because of characteristics of the LCD. In general, crosstalk occurs when the regularized display is maintained. Also, crosstalk is affected by the LC drive voltage. Design the contents of the display, considering crosstalk.

11.5 Other

1) Do not disassemble or take the LC module into pieces. The LC modules once disassembled or taken into pieces are not the guarantee articles.
2) The residual image may exist if the same display pattern is shown for hours. This residual image, however, disappears when another display pattern is shown or the drive is interrupted and left for a while. But this is not a problem on reliability.
3) AMIPRE will provide one year warranty for all products and three months warrantee for all repairing products.

12. OUTLINE DIMENSION

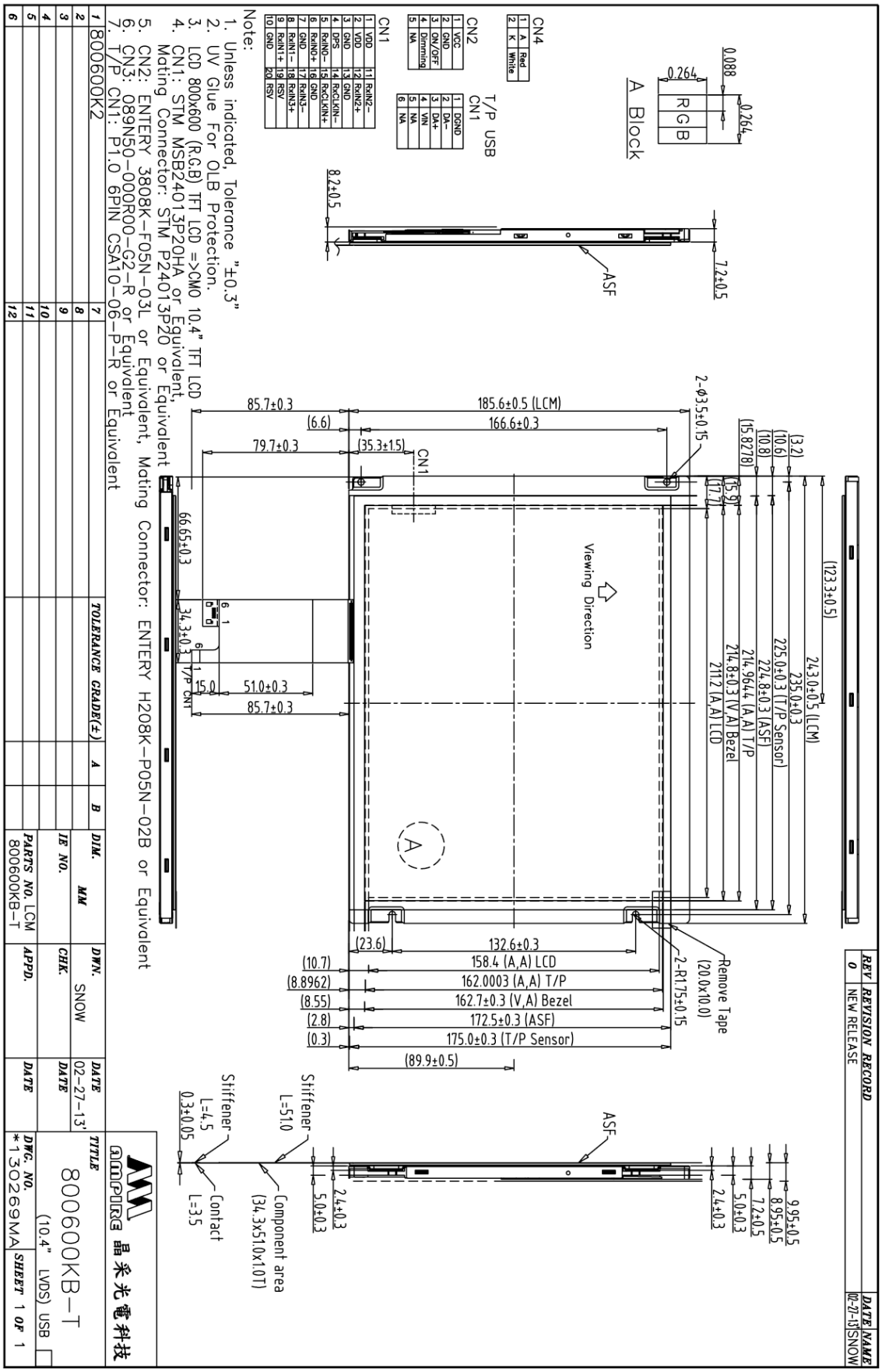

REV	REVISION RECORD	DATE	NAME
0	NEW RELEASE	02-27-13'	SNOW

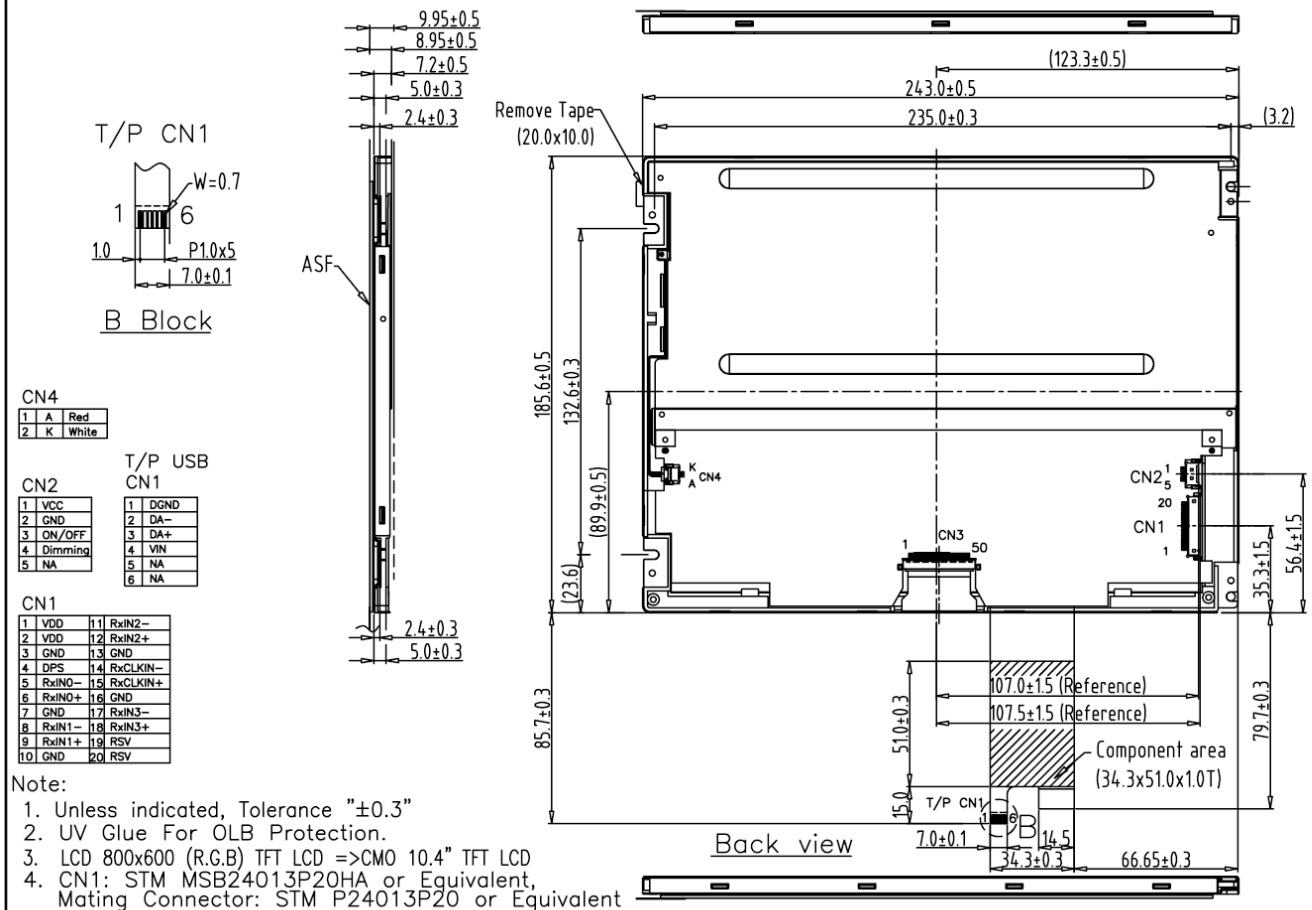

CN4

1	A	Red
2	K	White

CN2

1	VCC
2	GND
3	ON/OFF
4	Dimming
5	NA

T/P USB CN1

1	DGND
2	DA−
3	DA+
4	VIN
5	NA
6	NA

CN1

1	VDD	11	RxIN2−
2	VDD	12	RxIN2+
3	GND	13	GND
4	DPS	14	RxCLKIN−
5	RxIN0−	15	RxCLKIN+
6	RxIN0+	16	GND
7	GND	17	RxIN3−
8	RxIN1−	18	RxIN3+
9	RxIN1+	19	RSV
10	GND	20	RSV

Note:
1. Unless indicated, Tolerance "±0.3"
2. UV Glue For OLB Protection.
3. LCD 800x600 (R.G.B) TFT LCD =>CMO 10.4" TFT LCD
4. CN1: STM MSB24013P20HA or Equivalent,
   Mating Connector: STM P24013P20 or Equivalent
5. CN2: ENTERY 3808K−F05N−03L or Equivalent, Mating Connector: ENTERY H208K−P05N−02B or Equivalent
6. CN3: 089N50−000R00−G2−R or Equivalent
7. T/P CN1: P1.0 6PIN CSA10−06−P−R or Equivalent

1	800600K2	7		TOLERANCE GRADE(±)	A	B	DIM. MM	DWN. SNOW	DATE 02-27-13'	TITLE 800600KB−T (10.4" LVDS) USB
2		8								
3		9					IE NO.	CHK.	DATE	
4		10								
5		11					PARTS NO. LCM−1 800600KB−T	APPD.	DATE	DWG. NO. *13027OMA
6		12								SHEET 1 OF 1

AMPIRE 晶采光電科技